

A FORT WAYNE BALLET  
**WORLD PREMIERE**

# WHEN ONLY ONE OF A KIND WILL DO

**LET US INSPIRE YOU!**

CREATE A ONE-OF-A-KIND DESIGN  
TO SHOW HOW MUCH YOU CARE



*Malakan*  
your choice for custom design



## BRADLEY GOUGH

**D I A M O N D S**

[WWW.BRADLEYGOUGH.COM](http://WWW.BRADLEYGOUGH.COM)



We believe in better.

At Parkview, we believe in reaching higher. Doing the unexpected. And making each new day better than the last. It's the kind of thinking that's helped us become Magnet® recognized and one of the 15 Top Health Systems\* in the country. Why is this important? Because of what it means for you — improved quality of care, better outcomes, and a better experience for you and your family. *That's* healthcare we can all believe in.



**PARKVIEW**

We believe in **better.**

\* Source: IBM Watson Health





# Proud Sponsor of Tomorrow.

At Lincoln Financial Group, we believe in helping people face their futures with confidence. It began over a century ago when we adopted Lincoln's name. His legacy of honesty, integrity, and respect has helped shape our business as well as how we dedicate our resources to help the community around us.

It's also why we established the Lincoln Financial Foundation: To carry on our rich tradition of giving by supporting the hopes and dreams of Indiana with the tools it needs to lay the foundation for a better tomorrow.



**Lincoln**  
Financial Group®

LCN-1271538-081115 ©2019 Lincoln National Corporation.  
Lincoln Financial Group is the marketing name for Lincoln National Corporation and its affiliates.



# Experience Better Banking.

Over 68,000 members strong, we grow meaningful relationships with our members through personalized and simple financial solutions. With 18 branches in the region, 3Rivers is close and convenient to wherever you're going. We understand your busy lifestyle and are always open online and on your mobile device to provide solutions to your money matters right now.

*Helping people understand  
money matters every day.*

**3RIVERS**<sup>®</sup>



**3riversfcu.org**



**260.490.8328**



Even the most  
challenging property  
on the market  
benefits from  
using the  
right  
Realtor.

Custom Real Estate Programs for  
BUYERS • SELLERS • INVESTORS

**CATHY** *Realtor*  
**COUGHLIN** *Broker*

**RE/MAX**  
**RESULTS**



260.437.8585



*Enjoy the show!*

BOARD RECOGNIZED  
• SPONSOR •

fort wayne  
**ballet**

KAREN GIBBONS-BROWN  
ARTISTIC DIRECTOR



**DECKS**



**KITCHENS**



**BATHROOMS**



**WINDOWS**



**EXTERIORS**



**DOORS**

*Building Trust for* **Over 35 Years!**

1121 W. Washington Ctr. Rd.  
Fort Wayne, IN 46825

**260-399-6043**



**Windows  
Doors  
& More**

[wdmfactorystore.com](http://wdmfactorystore.com)  
[fortwaynekitchenandbath.com](http://fortwaynekitchenandbath.com)

**1-888-493-2636**





fort wayne  
**ballet**

KAREN GIBBONS-BROWN  
ARTISTIC DIRECTOR

**DIAGHILEV**  
SOCIETY

## FORT WAYNE BALLET'S DIAGHILEV SOCIETY

is an exclusive opportunity to be a catalyst for creativity, in the spirit of Sergei Diaghilev, a Russian-born promoter and catalyst for innovation in the arts.

**DIAGHILEV SOCIETY MEMBERS** enjoy a host of rewards and privileges with the foremost purpose being to support Fort Wayne Ballet through an exclusive leadership community who engage and share in a higher Fort Wayne Ballet experience.

**THE FOUNDERS CIRCLE** is more than an annual giving level — it is a group of individuals and couples providing a commitment to renew as a Society member for subsequent years. Founders Circle members are forever recognized as the visionaries who launched Fort Wayne Ballet's Diaghilev Society and a lasting legacy.

### THE FOUNDERS CIRCLE:

Richard Baker  
Jennifer A. Bell  
Hope Huber  
Barry & Carol Labov  
Janet Leezer & Todd Opacinch  
Richard & Sharon Leezer  
Carol & Duane Lupke  
Dave & Cheryl McComb  
Morrie Sanderson & Amanda Kinneman  
Mike & Jeanne Mirro  
Chuck & Lisa Surack  
The Steck Family  
The Donald F. Wood & Darlene M. Richardson Fdn.

### IMPERSARIO CIRCLE

**Gifts of \$10,000 & greater**

Richard E. Baker  
Hope Huber  
Richard & Sharon Leezer  
Dave & Cheryl McComb

### ARTISTIC DIRECTOR CIRCLE

**Gifts of \$5,000 to \$9,999**

Jennifer A. Bell  
Barry & Carol Labov  
Janet Leezer & Todd Opacinch  
The Lupke Family  
Mike & Jeanne Mirro  
Morrie Sanderson &

Amanda Kinneman  
Robert, Carrie & Bobbi Steck  
Chuck & Lisa Surack  
Donald F. Wood & Darlene M.  
Richardson Foundation

### CHOREOGRAPHER CIRCLE

**Gifts of \$2,500 to \$4,999**

Dr. Kevin Berning  
Diane Humphrey

### BENEFACTOR CIRCLE

**Gifts of \$1,500 to \$2,499**

Bob & Liz Hathaway  
David Lupke  
Moira Harding & Raymond Parmer  
Jeanette Schouweiler  
Sue & Matt Wojewuczki  
Dr. Judy & Steven Zacher

**FOR MEMBERSHIP INFORMATION**, contact Jim Sparrow or Jillian Schepis Lee for a confidential conversation: 260.484.9646 or visit us online at [fortwayneballet.org/support/donate](http://fortwayneballet.org/support/donate)

Today is the  
day to inspire,  
delight and  
amaze.

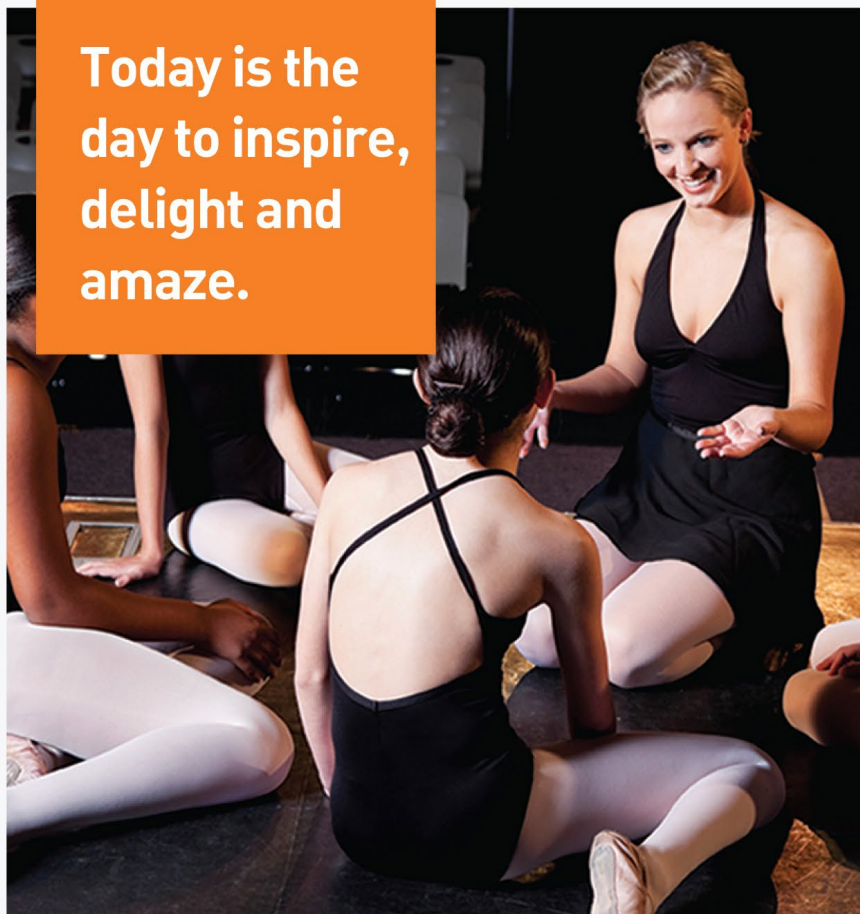

Thank you, Fort Wayne Ballet, for all you do  
to make our community a beautiful place.

**Contact Amanda Kinneman**

AVP Relationship Manager

260-461-6229

[amanda.kinneman@pnc.com](mailto:amanda.kinneman@pnc.com)

[pnc.com](http://pnc.com)



FORT WAYNE BALLET'S ORIGINAL

# The Nutcracker



DEC. 4, 5, 11, 12 7:30 PM

DEC. 5, 6, 12, 13 2:00 PM

ARTS UNITED CENTER

fort wayne  
**ballet**

KAREN GIBBONS-BROWN  
ARTISTIC DIRECTOR

Fort Wayne's favorite holiday classic!

The story of a young girl, her Nutcracker prince, and the evil Mouse King that brings together the whole family for an experience of holiday magic and a fantastic journey to the Kingdom of Sweets! It's more than a family tradition – it's a feast for the eyes and ears!

SPONSORED IN PART BY:





# The darker side of ballet . . .

While most audiences think of the remarkable beauty of ballet — poetic dancers, gorgeous hand-made costumes, lush musical scores — many traditional ballets are based on dark stories filled with evil characters doing evil things. Time-honored classics of Good vs. Evil have traditionally served as the backdrop for many dance interpretations. A few familiar examples include:

- *Swan Lake* — perhaps the quintessential ballet about evil spells and dangerous desires that culminate in a leap to the death
- *Giselle* — a tragic, ghostly tale of a beautiful young peasant woman who falls for a careless, deceitful nobleman and dies of a broken heart, haunting him forever
- *Coppélia* and *The Nutcracker* — both stories by E.T.A. Hoffman, a German author of fantasy and Gothic horror stories filled with villains and wicked spells

And then there's tonight's feature — *and a Fort Wayne Ballet World Premiere — Dracula*, Bram Stoker's bewitching (and bloody) timeless classic! What a perfectly timed piece for Halloween. We hope you enjoy our telling of this dark tale. Our thanks to **Tracy Tritz**, Fort Wayne Ballet's ballet master, for her tireless commitment in preparing this notable work.

We round out our Fall Season with everyone's favorite holiday classic and Fort Wayne Ballet's original performance of *The Nutcracker*. Production has already begun, and we're excited to share this beautiful story with you and be part of your family's traditions. Performances run **December 4-13**. *Watch for details!*

**Our Spring Season** will begin ahead of the calendar with a sumptuous treat for Valentine's Day with performances of *Love Notes*, the much-anticipated *The Sleeping Beauty* in March, *Peter Rabbit* in April and much more. Check out our website and social media for details to come.

Finally, a note of gratitude to every one of our patrons, parents, dancers, and instructors. We're in challenging times, but together, we are making a notably positive difference through dance. Collectively, we will continue to engage and empower others to know the importance of the arts. **Thank you** for joining us on this journey!

*Karen Gibbons - Brown*

Karen Gibbons-Brown  
Artistic Director  
[fortwayneballet.org](http://fortwayneballet.org)

SPECIAL THANKS TO THESE SPONSORS:



**PARKVIEW**



We are proud to sponsor  
**Fort Wayne Ballet**



**Sweetwater®**

Music Instruments & Pro Audio

5501 US Hwy 30 W, Fort Wayne, IN | **Sweetwater.com**

# Snow White

presented by

**3 RIVERS**

Everyone's favorite classic fairy tale of the Evil Witch vs. the power of True Love between Snow White and Prince Charming ... and of course, those seven charming forest Dwarfs!



**Saturday, Oct. 31**

10 AM | Arts United Center

TICKETS: 260.422.4226

**fort wayne  
ballet**  
**AUER ACADEMY**

KAREN GIBBONS-BROWN  
ARTISTIC DIRECTOR

[fortwayneballet.org](http://fortwayneballet.org)

PARKVIEW

Lincoln  
Financial Group

3 RIVERS

Sweetwater

CATHY  
RE/MAX  
RESULTS

Lake City Bank

A.B.T.

NATIONAL  
THEATRE

ARTS



# STRENGTHENING DANCERS AND BEYOND

SINCE 2008



**Offering  
Private,  
Semi-Private,  
and Group  
Pilates and  
GYROTONIC®  
Sessions to  
the Greater  
Fort Wayne  
Area.**

 **260.420.1000**  **[puremovementstudio.com](http://puremovementstudio.com)**





**“BRAVO!”**

*– Lake City Bank is proud to  
support the inspiring work  
of the Fort Wayne Ballet.*



[lakecitybank.com](http://lakecitybank.com)

FORT WAYNE BALLET'S **ORIGINAL** and **WORLD PREMIERE**

# Dracula

*Staging & Choreography*

Tracy Tritz

*Rehearsers*

Karen Gibbons-Brown  
Tracy Tritz

*Costume Design & Execution*

Nan Possemato

*Stage Manager*

Luke Holliger

*Lighting Director*

Miriam Morgan

*Production Managers*

Christina Brinker  
Benjamin Roney

*Set Design*

Benjamin Roney

*Weapon Design & Construction*

Chris Whitman

**LEGAL NOTICE:** Recording or photography of this performance is prohibited by artistic licensing restrictions. For the courtesy and enjoyment of fellow audience members, please remember to turn off all electronic devices.



**PARKVIEW**



## FORT WAYNE BALLET **BOARD OF TRUSTEES**

**Amanda Kinneman**, *Chair*  
**Spencer Feighner**, *Vice Chair*  
**Stacey Strack**, *Treasurer*  
**Colleen Huddleson**, *Secretary*  
Megan Bennett  
Traci Bohdan  
Joni Dick

Madelane Elston  
Kristin Giant  
Carol LaBov  
Kristine Logan Gieschen  
David Lupke  
Melisa McCann  
Dr. Michael Mirro

Dr. David Mohan  
Morrie Sanderson  
Jaime Slotsema  
Susan Wojewuczki  
Brandon Wolf  
Bruce Wright  
Dr. Judy Zacher

## CHAPTER I: MEETING COUNT DRACULA

**Jonathan Harker**, a young English lawyer, travels to Castle Dracula in Transylvania to conclude a real estate transaction with nobleman, **Count Dracula**. Upon his travels through the countryside, Harker is warned by the local peasants, who give him protective charms and utter words he translates as “Vampire.” Frightened but determined, Harker meets Dracula in the village, finding the Count to be a well-educated and hospitable gentleman. Together, they embark on the harrowing journey to the Castle. On the way, they are attacked by wolves but Dracula seems to magically control the beasts.

Harker’s suspicions and uneasiness grow when Dracula invites him to roam freely within the castle but forbids him to enter rooms behind locked doors. Dismissing the warning about locked doors, Harker enters a room where he is seduced and attacked by the **Weird Sisters**, three beautiful female vampires. He is rescued at the last moment by an enraged Dracula. Harker reawakens in Dracula’s chambers and unsuccessfully attempts to kill Dracula in his coffin. To that, Dracula bids Harker goodbye and leaves him in the clutches of the Weird Sisters. Fearing for his life and his soul, Harker narrowly escapes and returns to England . . .

## CHAPTER II: DRACULA IN ENGLAND

After weeks, Harker’s wife **Mina** is concerned that she hasn’t heard from Jonathan but turns her attention to visiting her friend **Lucy Westenra**, a vivacious young socialite contemplating marriage proposals from three eligible suitors: **Dr. Jack Seward** ... **Quincy Morris**, an American ... and the distinguished **Arthur Holmwood**. Distraught that she must reject two, Lucy happily accepts Holmwood’s proposal. Meanwhile, Dracula has arrived in England.

That evening, Mina finds Lucy sleepwalking in the cemetery with the dark shadow of a man bending over her. Mina runs to Lucy, awakening her from a trance and brings her home. Later that night, Dracula is at Lucy’s window, bewitching her to allow his entrance and prey upon her again. The next morning Mina finds Lucy pale and ill. She calls Dr. Seward who brings **Professor Van Helsing**. He discovers two bite marks on Lucy’s neck and performs a blood transfusion from her fiancé Holmwood, gives her a necklace of garlic, and offers a sleeping potion to help her rest. But the evil Count Dracula strikes again, leaving Lucy near death but with sharpened teeth and erratic behavior. Knowing that nothing can be done and horrified with what she has become, Lucy begs Van Helsing to save her from her fate by killing her, which he regrettably obliges. When the gruesome task is finished, Van Helsing vows to find and kill Dracula.

## CHAPTER III: REVENGE

After reuniting, Jonathan entrusts Mina with the journal of his stay at Castle Dracula, and she soon realizes this is the same vampire that attacked Lucy. She calls for Van Helsing and they formulate a plan to avenge Lucy’s death. Jonathan enters during their discussion, upset with Mina for sharing his journal, but they explain what has happened and ask Jonathan to help. He refuses at first, still angry and traumatized from his experience at Castle Dracula, but eventually agrees to help. Van Helsing and Jonathan join forces with Dr. Seward, Morris, and Holmwood to delve into journals and maps as they plan and prepare for their hunt of Dracula.

While Mina is sleeping in a room down the hall, Dracula secretly enters and takes his revenge on Harker and the other men through Mina. Hearing odd noises, the men rush to find Dracula with Mina. He has not only bitten her neck but forced her to bite him as well. Dracula flees, knowing he must escape and return to his castle. Jonathan realizes the terrible truth: Dracula must be killed or else, upon her death, Mina will join him for an evil eternity. Unable to stop Dracula from leaving England, the group travels to Transylvania for one last attempt to destroy him. The Weird Sisters are eagerly awaiting to welcome Mina, who is quickly becoming one of them . . .



FORT WAYNE BALLET'S **ORIGINAL** *and* **WORLD PREMIERE**

# Dracula

Dracula	David Claypoole
Jonathan Harker	Talbot Rue
Mina Harker	Amanda Eve Carrick
Van Helsing	Thomas Caleb Roberts
Lucy Westenra	Amber Bailly
Arthur Holmwood	Brandon Penn
Dr. Jack Seward	Zion Harris
Quincy Morris	Chad Young
Weird Sisters	Jordan Stevens with Tatum Farlow and Babette Hunter
Child	Matias Parra
Maids	Avalou Burns, Hannah Knorr
Wolves	Alexis Arria, Samantha Berry, Katie Brown, Cailin Kluttz, Lindsay Navarre, Grace Sauls
Peasants	Rachel Aron, Avalou Burns, Alexandra Chumney, Jessica Humphrey, Hannah Knorr, Saki Morimoto, Maddie Opacinch, Brandon Penn, Madison Riemen, Thomas Caleb Roberts, Carmie Schiano Nelson, Ashleigh Sewell, Graeham Toomey, Leah Wolfe, Chad Young, Abby Zinsser
Gypsies	TK Armour, Cailin Kluttz, Maddie Opacinch, Allen Sizemore, Graehm Toomey

# Dracula

## Production Credits

Stage Manager	Luke Holliger
Production Managers	Christina Brinker Benjamin Rooney
Master Technician	Luke Holliger
Lighting Design	Miriam Morgan
Light Board Operator	Miriam Morgan
Costume Designer	Nan Possemato
Costume Shop Supervisor	Nan Possemato
Costume Shop Volunteers	Rachel Aron, Martine Bartley, Cailin Kluttz
Backstage Volunteers	Rachel Aron, Nancy Button, Jessica Humphrey, Erin Kozak, Jordan Kurzen, Ryan Myers, Ashley Sewell, Jim Sizemore, Julie Sizemore, Maria Victoria, Leah Wolfe, Abby Zinsser
Materials & Storage	The Recovery Room <i>and</i> The Build Guild
ArtsTix Community Box Office	Reuben Albaugh, <i>Box Office Manager</i>

*Fort Wayne Ballet gratefully acknowledges the invaluable contributions of every volunteer who has given so freely of his or her time to make this production possible.*

---

## Fort Wayne Ballet extends a special thanks to:

Parkview Physicians Group	Season Sponsor
Lincoln Financial Group	Season Sponsor
3Rivers Federal Credit Union	Season Sponsor
Sweetwater	Season Sponsor
Cathy Coughlin / ReMax	Season Sponsor and Preferred Realtor
Arts United of Greater Fort Wayne	Arts Funder
Indiana Arts Commission	Arts Funder
National Endowment for the Arts	Arts Funder
Bradley Gough Diamonds	Official Jeweler
Jeff Crane	Official Photographer
Crossroads Wellness Center	Official Chiropractor
Strebig Construction	Official Scenic Construction Specialist
Young's Greenhouse & Flower Shop	Official Florist
Digital Wolf LLC	Official Digital Marketing Agency
William & Wagner Advertising, Inc.	Official Marketing Agency

**FOUNDATION & PUBLIC SUPPORT:** *Fort Wayne Ballet thanks these generous supporters*

**Edward D. & Ione B. Auer Foundation**

Arts United of Greater Fort Wayne  
AWS Foundation  
Community Foundation of  
Greater Fort Wayne  
Dekko Foundation  
Edward M. & Mary McCrea  
Wilson Foundation

English Bonter Mitchell Foundation  
Foellinger Foundation  
Howard P. Arnold Foundation  
Indiana Arts Commission  
John McMillen Foundation  
Lincoln Financial Foundation  
National Endowment for the Arts

PNC Charitable Trusts  
Donald F. Wood & Darlene M.  
Richardson Foundation

**CORPORATE & BUSINESS SUPPORT:**

3Rivers Federal Credit Union  
Ambassador Enterprises, Inc.  
Barnes & Noble, Jefferson Pointe  
Bradley Gough Diamonds  
Carson & Boxberger LLP  
Catablu  
Club Soda  
DeBrands  
Digital Wolf LLC  
Fort Wayne Animal Care & Control  
Fort Wayne Sister Cities International  
Haines, Isenbarger & Skiba LLC  
Hartley Tax & Accounting  
Idelhour Boutique

Jophiel  
Lake City Bank  
Lebamoff's Cap n' Cork  
Lincoln Financial Group  
Media 401 Digital Films  
Monarch Capital Management  
Parkview Health Systems  
Parkview Physicians Group  
Peg-Perego  
Pembroke Bakery  
PNC Bank  
Poptique  
Punch Films  
Pure Movement Pilates Studio

Real Estate by Cathy Coughlin  
Sansha  
Shindigz  
Strebig Construction  
Sweetwater Sound  
Swonderful  
Vorderman Volkswagen  
Wayne Pipe & Supply Inc.  
Women's Health Advantage  
William & Wagner Advertising Inc.  
YMCA of Greater Fort Wayne  
Young's Greenhouse & Flower Shop

**ENDOWMENT**

An Endowment Fund creates an insulating layer for the financial state of any non-profit organization. Income can be used to offset operational costs as well as special needs, such as new dance flooring or theatre rental. Your gift to the Endowment Fund is not just a gift of today, but an indefinite gift which grows over time. It is a cultural inheritance for the community of tomorrow. If you would like to make a contribution, contact Fort Wayne Ballet at 260.484.9646.

***Leave a Legacy. Define a Future. Your Fort Wayne Ballet Campaign:***

**Edward D. & Ione Auer Foundation**  
Anonymous  
Robert & Jill Benninghoff  
H. Bix & Anita Benson  
Glenn & Janellyn Borden  
Andy & Pam Brooks  
Kevin Carretta  
Howard & Elizabeth Chapman  
Bliss Cook  
Darwin Dahlgren  
Robert & Susan Dorion  
Anita Dunlavy  
Katherine Gentz  
Karen Gibbons-Brown &  
Jim Sparrow  
Grabill Bank

Brian & Stephanie Hartman  
William & Sara Hatlem  
Connie & Mark Heflin  
Hope Huber  
Diane Humphrey  
Mary K. Johnson  
Dale Kelly  
John Key  
Dr. William Kunkel  
Dr. David Tenley Lippie  
Tina Litchin  
Marie Elena Lyon  
Jeanne & Mike Mirro  
Win Moses  
Robert Nicholson  
Marita O'Neil-Maloley

Michael & Kathryn Parrot  
Pat Russ  
Ruth Russ Huneke  
Carolyn Russ Robinson  
Kathy Roudebush  
Linda & Joseph Ruffolo  
Larry Rowland  
Ronald & Sylvia Scheeringa  
Daniel & Wendy Serban  
David & Nancy Stewart  
Dr. Samuel & Jane Ann Thompson  
Ann Wallace & Mark Troutman  
William & Cecilia Weakley  
Weigand Construction Co., Inc.  
Thomas & Tamara Wheeler  
Vonda Yanez

**PLANNED GIVING**

The following people have provided a deferred gift to Fort Wayne Ballet through an estate plan or other type of financial planning instrument. We gratefully acknowledge their kindness, forethought & lifelong commitment to our organization. If you would like to include Fort Wayne Ballet in your estate planning, contact us at 260.484.9646.

Richard Baker  
Lorri Courtney

# FORT WAYNE BALLET PROGRESS FUND

Fort Wayne Ballet gratefully acknowledges the following individual donors who contributed to the annual fund campaign within the past 12 months. If you would like to contribute with a tax-deductible gift, please call us at 260.484.9646.

## PRINCIPAL — Gifts of \$500 to \$1,499

Tim & Libby Ash	Kristin Giant	Nancy Schepis
Bix & Anita Benson	Jeff & Laura Giles	Eleanore Steward
Jeremy Blanton	Edward Hartung	Nancy & David Stewart
Rose-Aimee Butler	Tammy & Joe Hyndman	Lisa & Ted Storer
Cathy Christoff	Ginny & Bill Johnson	Eric Tippmann
Thom Chumney	Sebastian Kleber	Mary Lou & Baron Whateley
Lorri Courtney	Joan & Tom Marcuccilli	Jennifer & Todd Wilson
Jane & Irwin Deister	Penney & Rick Phillips	Jan & Bruce Wright
Joni & Ron Dick	Lou Ann & Charles Presti	
Clayton Ellenwood	Helen & Jason Row	
Nick Ehinger	Larry Rowland	
Janice H. Eplett	Melissa & Peter Schenkel	
Spencer Feighner	Karen Rathburn & Peter Schepis	

## SOLOIST — Gifts of \$250 to \$499

Jon Allmandinger	Dr. Valerie Lake & Jeffrey Faulstich	Judith A. & William C. Lee
Jason Brooks	G. William Fishing	Karen Myers
Rachel & Jamie Chang	Betsy & Geoffrey Gephart	Joseph Platt
Maureen Ciocca	Stephanie & Bradley Gough	Rachel Starr
George Donner	Eleonora Pokhitinova Hartung	Dr. Amy Thomas
EPCO Products Inc.	Tod Kovara	Brandi & Todd Walker
Janet & Michael Ettensohn	Louise Larsen	Galen Yordy

## CORPS de BALLET Gifts of \$100 to \$249

Meghan & Matthew Andrews	Louise A. Larsen	Charles & Amanda Shepard
Lenka & Steve Bercot	Amanda & William LaSalle	Sarah Stackhouse
Win Boon	Pam & Ron Laux	Sally & Doug Stitzer
Jeanne & Kevin Burnett	Li-Ming & David Liu	Marli Thomas
Bill & Anita Cast	Barbara & Harry Manges	Norma & Jim Todd
Margita & Robert Criswell	Pat & Jim Marcuccilli	Ann Wallace & Mark Troutman
Marie Crowder	Sandi & Patrick May	Linda Wellman
Susan Devito	Melisa McCann	Audra Wilcoxson
Anita Dunlavy	Shelby & John McFann	Laura & William Wilson
Ann B. Eckrich	Cindy & Mitch McKinney	Virginia Zimmerman
Janet & Michael Ettensohn	Susan & David Meyer	
Lois & Daniel C. Ewing	Drs. April & Charles Morrison	
Linda Gaff	Gayla Norris	
Dr. Robert & Connie Godley	James Williams & John O'Connell	
Mandy Hall	Laura Ramsey	
Tom & Jane Hoffman	Ann & Richard Robinson	
Susan & Franklin Johnson	Janet Roe	
Pamela & Kevin Kelly	Mary & Jim Roussel	
Sally Kilmer	Emily & Matt Roussel	
Kathryn Kleber	Kim Sagami	
Robert & Margaret Klingenberg	Christy Sandmaier	
Charitable Fund	Jim & Jeanette Schmidt	

## CORPORATE MATCHING GIFTS

GE	Lincoln Financial Group	PPG Industries
Harris	PepsiCo	Salesforce
Kroger		



## TRIBUTES & MEMORIALS

Fort Wayne Ballet thanks those who bestowed an honorarium or memorial gift in name of a friend or loved one. If you care to honor someone with a gift to Fort Wayne Ballet, please call 260.484.9646.

### A gift from:

Lenka & Steve Bercot  
G. William Fishing  
Eleonora Pokhitnova Hartung  
Jane & Tom Hoffman  
Ann & Richard Robinson  
Emily & Matt Roussel

### in memory of:

Paul E. & Ruth L. Bercot  
Carol Dailey  
Anna Pokhitonova  
Judy Sanger  
Ruth Brenn  
Virginia Roussel

### A gift from:

Fritz Aichele

Lenka & Steve Bercot  
Ned Boylan  
Marie Crowder  
Robert & Jeanne Dietrich  
Mike & Renee Favo  
Lois Haswell

### in honor of:

Morrie Sanderson &  
Amanda Kinneman  
David Hallberg  
Damian Gosheff  
Sophie Reynolds  
Tabitha, Ella & Ada Wolf  
Jillian Schepis Lee  
Richard & Sharon Leezer  
and Melanie Holcomb  
Karen Gibbons-Brown  
Cathy Christoff  
Jillian Schepis Lee  
Karen Gibbons-Brown

Carol Krull Lupke  
Jane Winnerman-Shaw  
Nancy Schepis  
Eleanore Steward

## IN-KIND GIFTS

Fort Wayne Ballet is especially grateful for those individuals who have shared their gifts of time, talent, and materials for the benefit of the Academy and/or performances:

Terence Bartholomew & Dennis Floyd  
Crystal & Chris Banks  
Jeff & Susan Blade  
Cathy Coughlin  
Kathryn Gentz  
Hope Huber  
Marita O'Neil-Maloley  
Angelo & Nan Possemato  
Eleanore Steward  
Mary Lou Whateley  
Todd Wilson

## PEMBROKE BAKERY & CAFÉ

fresh breads, baked goods & gourmet deli

Stop in for a treat before or after the show!

*Specializing in vegan and gluten-free baked goods, soups, salads  
and sandwiches ... plus good things for carnivores, too!*

T: 260.247.7220 • Fax Orders: 260.247.7219 • [pembrokebakeryandcafe.wordpress.com](http://pembrokebakeryandcafe.wordpress.com)

Located in the Auer Center for Arts & Culture at 300 E Main Street, downtown Fort Wayne

## Young's GREENHOUSE FLOWER SHOP

**Stop in & see for yourself! M - F: 8 AM to 5:30 PM & Sat: 8 AM to 2 PM**  
5867 Lake Avenue, Fort Wayne, IN 46815 • Toll Free: 800-348-1015 • 260-483-2956  
[youngsgreenhouse.com](http://youngsgreenhouse.com)

*Established in 1873 & still  
family owned & operated!*  
The area's oldest (and most  
charming) full service florist,  
greenhouse & garden shop!



## KAREN GIBBONS-BROWN

### ARTISTIC DIRECTOR

Karen Gibbons-Brown's resume contains an impressive list of credentials. She began her early training in Columbia, South Carolina under Ann Brodie, Naomi Calvert and Adolphina Suarez-More. Her early training and performing included ballet as well as modern, jazz, tap and theater dance. She continued her studies at American Ballet Theatre with Maria Swoboda, Michael Lland, Patricia Wilde and Leon Danelian and studied on scholarship at David Howard School of Ballet.

Her professional experiences also include South Carolina Chamber Dance Ensemble, Ballet Celeste, Bristol Ballet and the Theatre Ballet of San Francisco where she recreated Anna Pavlova's roles *The California Poppy* and *The Dragonfly*. Other performing highlights include performances at the Spoleto Festival in Charleston, South Carolina, the title role in *Cinderella*, The Sugar Plum Fairy in *The Nutcracker*, Swanhilda in *Coppelia*, Aurora in *The Sleeping Beauty* and "Spring Waters" pas de deux, an exciting display of partnering created by the great Russian choreographer Asaf Messerer. Ms. Gibbons-Brown considers herself fortunate to have had works created especially for her including solos, *Pentimento* by Jill Eathorne Barr and the role of Anna in Richard Monroe's work, *The Hussar*. Throughout her career, she has made numerous guest appearances throughout the United States.

Ms. Gibbons-Brown is known for her work in the classroom and enjoys teaching a variety of dance related subjects including ballet, pointe, repertoire, terminology, dance history, pedagogy and makeup and hair for stage as well as restaging major classical works. She has often been invited to teach guest classes and workshops including in Sicily, Italy, Fontenay le Fleury, France and the prestigious Joffrey San Antonio Workshop under the directorship of her mentor Jeremy Blanton. She received her certification in Labanotation while serving on the faculty of Virginia Intermont College under the direction of Constance Hardinge and served as Ballet Mistress for John McFall as he created his production of *The Nutcracker* for Atlanta Ballet. In 1985, Ms. Gibbons-Brown founded the Kingsport Guild of Ballet and became Artistic Director of the State of Franklin Dance Alliance at its inception in 1988. Other dance administrative duties include serving on the Tennessee Association Board of Directors in many capacities including as president and serving on the Performing Arts Panel for the Tennessee Arts Commission. She assumed directorship of Fort Wayne Ballet in August of 1998. Other career highlights include Outstanding Dance Artist Award in 1997, serving as a juror for Concours International de Danse Classique in Paris, France in 2000, a 2002 graduate of Leadership Fort Wayne and being listed in *Who's Who in the 21st Century*. In 2010, a new book authored by renowned choreographer Dean Speer, entitled *On Technique*, identifies Ms. Gibbons-Brown as among the world's 18 most respected ballet masters, pedagogues and artistic directors. Karen is currently involved with the ABT training curriculum and has been certified through level 5.

Her other full time job is spending time with her husband, Jim, and children Watson, Madison, Hannah, Zachary, Raleigh and a sundry of dogs.

FORT WAYNE BALLET  
STAFF & FACULTY

Click an individual's image to learn more at [fortwayneballet.org/staff](http://fortwayneballet.org/staff)



**JIM SPARROW**  
EXECUTIVE DIRECTOR



**CHRISTINA BRINKER**  
CHIEF OPERATING OFFICER



**CHRISTINE JONES**  
CHIEF FINANCIAL OFFICER



**JILLIAN SCHEPIS LEE**  
DIRECTOR OF DEVELOPMENT  
& MARKETING



**LAUREN ETTENSOHN**  
YOUTH COMPANY DIRECTOR



**RALEIGH SPARROW**  
ACADEMY REGISTRAR



**NAN POSSEMATO**  
COSTUME MISTRESS



**NIKOLAY TODORINOV**  
MUSIC DIRECTOR



**TRACY TRITZ**  
BALLET MASTER;  
OUTREACH DIRECTOR



**NURZHAN KULYBAEV**  
BALLET MASTER;  
MEN'S PROGRAM DIRECTOR



**ELEONORA  
POKHITONOVA HARTUNG**  
MASTER TEACHER;  
CHARACTER ENSEMBLE DIRECTOR



**NATALYA VYASHENKO**  
AMERICAN BALLET THEATRE  
LIAISON; INSTRUCTOR



**KIM SAGAMI**  
RESIDENT MASTER TEACHER

**ACADEMY  
INSTRUCTORS:**  
AMBER BAILEY  
DAVID CLAYPOOLE  
TATUM FARLOW  
HANNAH KNORR  
LINDSAY NAVARRE  
CARMIE SCHIANO NELSON  
JORDAN STEVENS  
LEAH WOLFE

Click a dancer's image to learn more at [fortwayneballet.org/dancers](https://fortwayneballet.org/dancers)

**COMPANY**



**AMBER BAILEY**



**AMANDA EVE  
CARRICK**



**ALEXANDRA  
CHUMNEY**



**DAVID CLAYPOOLE**



**TATUM FARLOW**

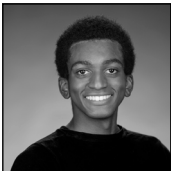

**ZION HARRIS**

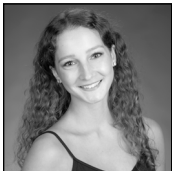

**JESSICA  
HUMPHREY**

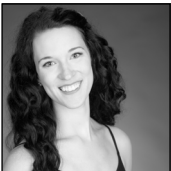

**BABETTE HUNTER**

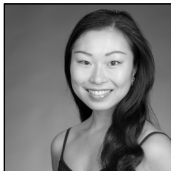

**SAKI MORIMOTO**

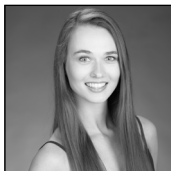

**LINDSAY  
NAVARRE**

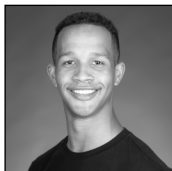

**BRANDON PENN**

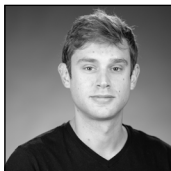

**THOMAS CALEB  
ROBERTS**

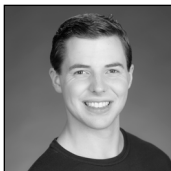

**TALBOT RUE**

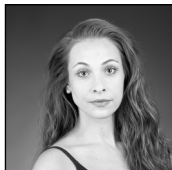

**CARMIE SCHIANO  
NELSON**

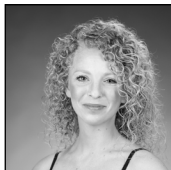

**JORDAN STEVENS**

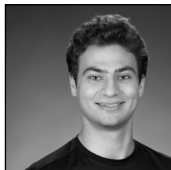

**GRAEHAM  
TOOMEY**



CORPS DE BALLET



RACHEL ARON



ALEXIS ARRIA



SAMANTHA  
BERRY



KATIE BROWN



AVALOU BURNS

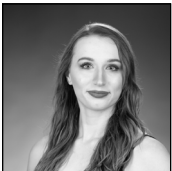

CAILIN KLUTTZ

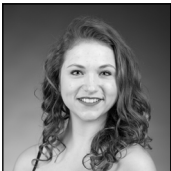

HANNAH KNORR



MADDIE  
OPACINCH

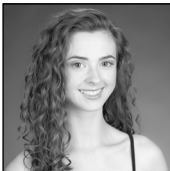

MADISON RIEMEN

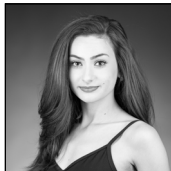

GRACE SAULS

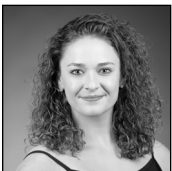

ASHLEY SEWELL

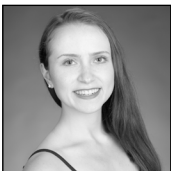

LEAH WOLFE



ABBY ZINSSER



TRAINEES

TOP, L TO R: CARALINE SCHUPPE, ANNA HESS, VICTORIA ANGLE, OLIVIA LEY, RACHEL MACK  
BOTTOM, L TO R: ARIANNA FLEISCHMAN, ROSEMARY AARONS, ABBY STORER, GRACE MCCUTCHEON



## PRE-PROFESSIONAL 2

### **Left to Right:**

Payton Wilson  
Olivia Myers  
Allison Banks  
Isabel Carrillo  
Gigi McDowell  
Allen Sizemore



## PRE-PROFESSIONAL 1

**Back:** TK Armour;

### **Front:**

Stella Falconer  
Alexis Andrews  
Isabel Hollis

### **Not pictured:**

Fiona Tippmann

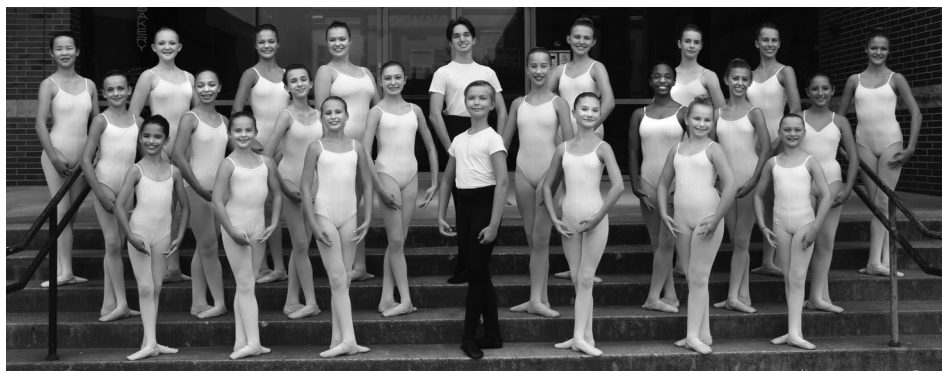

## YOUTH COMPANY *(left to right)*

**Back Row:** Lily Berning, Sophie Reynolds, Tabitha Wolf, Kate Hargens, Leo Walker, Yevva Ireland, Faith Button, Sophia Francke, Ella Wolf; **Middle Row:** Harper Kurzen, Ana Pelance, Natalia Yorgova, Ella Emrick, Olivia Johnson, Trinity Kelsaw, Alexa Bremer, Ana Carrillo; **Front Row:** Bianca Parra, Katherine Potter, Leah Thomas, Danny Button, Ellis Baron, Isabel Hoffer, Hannah Kozak;

**Not pictured:** Grace Gephart, Rocco O'Reilly

SEASON **64** | 20**20**21

PROGRESS FUND

# fort wayne ballet



## YOUR SUPPORT IS REMARKABLY EFFECTIVE.

Our **RAISE THE BARRE Progress Fund** is distributed to the areas of greatest need within the organization, such as:

- Attracting world class talent to Fort Wayne
- Incorporating live music into our performances and classes
- Sharing our art with this community and beyond through a variety of educational and outreach programs
- Maintaining modern, safe facilities for our students
- Hiring some of the industry's most qualified instructors
- Expanding the programming of the Auer Academy

## FORT WAYNE BALLET : **RAISING THE BARRE**

**DONATE or PLEDGE TODAY** via Text or Online:

TEXT **FWB** to  
**243725**



DONATE **ONLINE** at  
[fortwayneballet.org](http://fortwayneballet.org)



PLEDGE or DONATE via  
**Card, Cash, or Check**



# Love Notes

*Let's make a date*  
for our wildly  
popular Valentine's  
Special with a  
gorgeous array  
of dances from  
fun and flirty to  
emotionally rich —  
all the moods and  
methods of  
the heart!

FEBRUARY 12, 2021  
FEBRUARY 13, 2021

7:00 PM  
4:30 PM &  
7:00 PM

TICKETS: [ArtsTix.org](https://ArtsTix.org)  
ARTS UNITED CENTER

260.422.4226  
[fortwayneballet.org](https://fortwayneballet.org)

*presented with love by your*

fort wayne  
**ballet**

KAREN GIBBONS-BROWN  
ARTISTIC DIRECTOR



PARKVIEW

**Lincoln**  
Financial Group

**3 RIVERS**

**Sweetwater**  
Music Instruments & Per Audio



Lake City Bank

**CATHY**  
OUGHLIN  
RE/MAX  
RESULTS

**ARTS**  
UNITED CENTER

**ARTS**  
UNITED CENTER

NATIONAL  
ENDOWMENT  
FOR  
**ARTS**  
www.arts.gov